

NOTICE!!

These documents have been scanned!

Do not place un-scanned documents beneath this notice!

Do not remove this notice from this file!

GPO Jacket No. 560-102
Print Order 61540
Rise Business Services, LLC
Job=AZ15 5/20/2019



Box Number= AZ15073



Claim Begin-End: AMC453865-AMC453865

1 Initial Receipt



AZ15073-24

AMC446336-AMC453881

United States Department of the Interior
Bureau of Land Management
 DIV OF LANDS, MINRLS & ENERGY
 ONE N CENTRAL AVE
 PHOENIX, AZ 85004 -4427
 Phone: 602-417-9200

Receipt

No: 4394351

| | |
|---|--|
| Transaction #: 4512321 | |
| Date of Transaction: 03/11/2019 | |
| CUSTOMER: | |
| WILLIAM DAVID BAKER PO BOX 458 QUARTZSITE, AZ 85346-0458 US | |

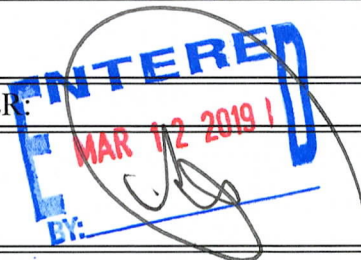

| LINE # | QTY | DESCRIPTION | REMARKS | UNIT PRICE | TOTAL |
|---------------|------|--|---------|------------|-----------------|
| 1 | 1.00 | LOCATABLE MINERALS / MINING CLAIMS-NEW, UNADJUD, ONE OR MORE AUTH NOS / NEW MINING CLAIM PROCESSING FEE CASES: AMC453865/\$20.00 | | - n/a - | 20.00 |
| 2 | 1.00 | LOCATABLE MINERALS / MINING CLAIMS-NEW, UNADJUD, ONE OR MORE AUTH NOS / NEW MINING CLAIMS LOCATION FEE CASES: AMC453865/\$37.00 | | - n/a - | 37.00 |
| 3 | 1.00 | LOCATABLE MINERALS / MINING CLAIMS-NEW, UNADJUD, ONE OR MORE AUTH NOS / NEW MINING CLAIMS MAINTENANCE FEE CASES: AMC453865/\$155.00 | | - n/a - | 155.00 |
| TOTAL: | | | | | \$212.00 |

| PAYMENT INFORMATION | | | |
|---------------------|-----------|---|----------------------|
| 1 | AMOUNT: | 212.00 | POSTMARKED: N/A |
| | TYPE: | CHECK | RECEIVED: 03/08/2019 |
| | CHECK NO: | 25837625171 | |
| | NAME: | BAKER, WILLIAM DAVID PO BOX 458 QUARTZSITE AZ 85346-0458 US | |

| REMARKS |
|---------|
| |

This receipt was generated by the automated BLM Collections and Billing System and is a paper representation of a portion of the official electronic record contained therein.

INTERE
MAR 15 2011

NOTICE!!

These documents have been scanned!

Do not place un-scanned documents beneath this notice!

Do not remove this notice from this file!

GPO Jacket No. 560-102
Print Order 61540
Rise Business Services, LLC
Job=AZ15 5/20/2019



Box Number= AZ15073



Claim Begin-End: AMC453865-AMC453865

2 Correspondence

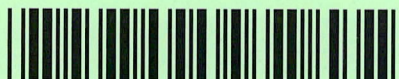

AZ15073-24

AMC446336-AMC453881

**NO
DOCUMENTS
FOUND**

NO DOCUMENTS FOUND
NO DOCUMENTS FOUND

NOTICE!!

These documents have been scanned!

Do not place un-scanned documents beneath this notice!

Do not remove this notice from this file!

GPO Jacket No. 560-102
Print Order 61540
Rise Business Services, LLC
Job=AZ15 5/20/2019



Box Number= AZ15073



Claim Begin-End: AMC453865-AMC453865

3 Transfers



AZ15073-24

AMC446336-AMC453881

**NO
DOCUMENTS
FOUND**

NO DOCUMENTS FOUND
NO DOCUMENTS FOUND

NOTICE!!

These documents have been scanned!

Do not place un-scanned documents beneath this notice!

Do not remove this notice from this file!

GPO Jacket No. 560-102
Print Order 61540
Rise Business Services, LLC
Job=AZ15 5/20/2019



Box Number= AZ15073



Claim Begin-End: AMC453865-AMC453865

4 Annual Filings



AZ15073-24

AMC446336-AMC453881

United States Department of the Interior
 Bureau of Land Management
 DIV OF LANDS, MINRLS & ENERGY
 ONE N CENTRAL AVE
 PHOENIX, AZ 85004 -4427
 Phone: 602-417-9200

453865
ENTERED Receipt
 SEP 08 2020
 BY: [Signature] No: 4789958

| | |
|--|--|
| Transaction #: 4917063 | |
| Date of Transaction: 08/26/2020 | |
| CUSTOMER: | |
| WILLIAM BAKER PO BOX 151 VIRGINIA CITY, MT 59755-0151 US | |

| LINE # | QTY | DESCRIPTION | REMARKS | UNIT PRICE | TOTAL |
|---------------|------|--|------------|------------|-----------------|
| 1 | 1.00 | LOCATABLE MINERALS / MINING CLAIMS-NOT NEW-UNADJUD, ONE AUTH NO. ONLY / MINING CLAIM MONEY RECEIVED CASES: AMC435865/\$165.00 | MAINT 2021 | - n/a - | 165.00 |
| TOTAL: | | | | | \$165.00 |

| PAYMENT INFORMATION | | | |
|---------------------|-----------|--|----------------------|
| 1 | AMOUNT: | 165.00 | POSTMARKED: N/A |
| | TYPE: | CHECK | RECEIVED: 08/26/2020 |
| | CHECK NO: | 1058 | |
| | NAME: | BAKER, WILLIAM PO BOX 151 VIRGINIA CITY MT 59755-0151 US | |

| |
|---------|
| REMARKS |
| |

This receipt was generated by the automated BLM Collections and Billing System and is a paper representation of a portion of the official electronic record contained therein.



David Baker
PO Box 151
Virginia City, MT 59755

BILLINGS MT 591

21 AUG 2020 PM 1 T



RECEIVED
BLM AZ STATE OFFICE

2020 AUG 26 A 7 58

PHOENIX, ARIZONA

BLM DEPT OF INTERIOR
ONE N. CENTRAL AVE. SUITE 800
PHX, AZ 85004

~~AME 435865~~ ²⁰⁰

8500484427



DEPARTMENT OF THE INTERIOR
BUREAU OF LAND MANAGEMENT
Mining Claims

CUSTOMER INFORMATION

Admin State: AZ
Geo State: AZ
Claimant Name: BAKER WILLIAM DAVID
Address: PO BOX 151
City: VIRGINIA CITY State: MT Zip: 59755

Int Reg: CLAIMANT Customer ID: 2441075

| Serial Number | Lead Serial Number | Claim Name | County | Disposition | Case Type | Last Assmt Year | Location Date | Meridian Township Range Section | Subdiv |
|---------------|--------------------|---------------------|--------|-------------|-----------|-----------------|---------------|---------------------------------|--------|
| AMC453865 | AMC453865 | APEX SHADOW NO 1-20 | LA PAZ | ACTIVE | PLACER | 2020 | 03/05/2019 | 14 0040N 0100W 001 | NE |

453865

United States Department of the Interior
Bureau of Land Management
 DIV OF LANDS, MINRLS & ENERGY
 ONE N CENTRAL AVE
 PHOENIX, AZ 85004 -4427
 Phone: 602-417-9200

| | |
|---------|---------|
| Receipt | |
| No: | 4541885 |

| | |
|--|--|
| Transaction #: 4662845 | |
| Date of Transaction: 08/25/2019 | |
| CUSTOMER: | |
| WILLIAM BAKER PO BOX 151 VIRGINIA CITY, MT 59755-0151 US | |

| LINE # | QTY | DESCRIPTION | REMARKS | UNIT PRICE | TOTAL |
|---------------|------|---|--------------|------------|-----------------|
| 1 | 1.00 | LOCATABLE MINERALS / MINING CLAIMS- NOT NEW-UNADJUD, ONE AUTH NO. ONLY / MINING CLAIM MONEY RECEIVED CASES: AMC453865/\$165.00 | MAINT 2020/1 | - n/a - | 165.00 |
| TOTAL: | | | | | \$165.00 |

| PAYMENT INFORMATION | | | |
|---------------------|-----------|--|----------------------|
| 1 | AMOUNT: | 165.00 | POSTMARKED: N/A |
| | TYPE: | CHECK | RECEIVED: 08/23/2019 |
| | CHECK NO: | 1267 | |
| | NAME: | BAKER, WILLIAM PO BOX 151 VIRGINIA CITY MT 59755-0151 US | |

| REMARKS |
|---------|
| |

This receipt was generated by the automated BLM Collections and Billing System and is a paper representation of a portion of the official electronic record contained therein.

ENTERED
 AUG 27 2019
 BY: 



David Baker
 Elk River Cabinetry
 PO Box 151
 Virginia City, MT 59720

BILLINGS, MT 591

AUG 2019 PM 1 L

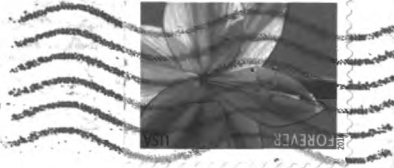

RECEIVED
 BLM AZ STATE OFFICE

2019 AUG 23 P 3:17

PHOENIX, ARIZONA

BLM-DEPT. OF INTERIOR
 ONE N. CENTRAL AVE. SUIT 800
 PHX, AZ. 85004

AMC 453865

NOTICE!!

These documents have been scanned!

Do not place un-scanned documents beneath this notice!

Do not remove this notice from this file!

GPO Jacket No. 560-102
Print Order 61540
Rise Business Services, LLC
Job=AZ15 5/20/2019



Box Number= AZ15073



Claim Begin-End: AMC453865-AMC453865

5 Miscellaneous



AZ15073-24

AMC446336-AMC453881

**NO
DOCUMENTS
FOUND**

NO DOCUMENTS FOUND
NO DOCUMENTS FOUND

NOTICE!!

These documents have been scanned!

Do not place un-scanned documents beneath this notice!

Do not remove this notice from this file!

GPO Jacket No. 560-102
Print Order 61540
Rise Business Services, LLC
Job=AZ15 5/20/2019



Box Number= AZ15073



Claim Begin-End: AMC453865-AMC453865

6 Location Notices-Amendments and Supporting Documents



AZ15073-24

AMC446336-AMC453881

MINING CLAIM STATUS REPORT

Data Entered: 3/12/2019

MTP Checked By: _____
GEO Checked By: _____

LEAD SERIAL NUMBER: AMC 453865 thru AMC _____

NUMBER OF CLAIMS & TYPE:

- 1 LODE
- _____ PLACER
- _____ ASSOCIATION PLACER
- _____ MILL SITE
- _____ TUNNEL SITE

CHARGES:

Processing Fee @ \$20 = \$ 20
 Location Fee @ \$37 = \$ 37
 Maintenance Fee @ \$155 = \$ 155
 Add'l Maint Fee for Assoc Placer = \$ _____
SUBTOTAL \$ _____
 Other Fees \$ _____
 Other Fees \$ _____
TOTAL \$ _____

TOTAL ACREAGE: _____ Per Claim
(Placer Only)

NUMBER OF LOCATORS: _____

DOCUMENTS RECEIVED VIA: Over-the-Counter [] Mail [] TIMELY FILED: Yes [] No []

LEGAL DESCRIPTION: T 4N R 19W SEC 31
 T _____ R _____ SEC _____
 T _____ R _____ SEC _____
 T _____ R _____ SEC _____
 T _____ R _____ SEC _____

BLM [] FOREST SERVICE [] WILDERNESS AREA [] SUBJ TO PL 359: Yes [] No []

SPLIT ESTATE: N/A [] SX [] PX [] OTHER []
SRHA [] Was proper Notice filed if located on SHRA Land? Yes [] No []

RECONVEYED MINERALS ON BLM LAND REQUIRE OPENING ORDER FROM 1944 TO 1993:
Open to Entry On _____ N/A []

COMMENTS/STATUS: VOID [] PARTIALLY VOID [] PVT MINERALS [] WITHDRAWN LANDS []
OTHER [] _____

[] Claimant acknowledges that portions of the following claim(s) site(s) may be void or voidable.

Printed Name of Claimant _____ Signature of Claimant _____

*****FINAL ADJUDICATION*****

DATE _____ INITIALS _____

AMC 453865

LOCATION NOTICE FOR PLACER MINING CLAIM

NOTICE IS HEREBY GIVEN that the Apex Shadow
No 1-20 Acre placer mining claim has been located by
William David Baker whose current mailing
address is PO Box 458
Quartzsite, AZ. 85346

BLM
Date
Stamp
RECEIVED
BLM AZ STATE OFFICE
PHOENIX, ARIZONA
2019 MAR -8 P 2:54

The general course of this claim is West to East and it is situated in
La Paz County, Arizona.

This claim is 1320' feet in length and 660' feet in width. This claim runs from the
location monument on which this location notice is posted approximately 1320' feet in a East
direction to the N-East end line and 660' feet in a South direction to the S-West end line.

This claim is marked by four monuments, one at each corner of the claim.

The location monument on which this notice is posted is situated within Section 31, Township
4-N, Range 19-W, Gila Salt River Base and Meridian, Arizona. This claim encompasses
portions of the following legal subdivision(s) if located by legal subdivision or the following quarter section (s),
section (s), Township (s) and Range (s) This 20-ACRE CLAIM IS N-1/2 of N-W 1/4 of
N-E 1/4 of section 31-T5-4-N-R-19-W, Gila Salt River Base and Meridian, Arizona.

The locality of this claim with reference to some natural object or permanent monument and additional
information (if any) concerning its locality are as follows: The North East Corner Monument
is 1320' West of the Federal Survey Pen of Sec. 30 and 31.

DATED AND POSTED on the ground this 5th day of March, 2019.

LOCATOR (S) (William David Baker) + (Bruce R. Scharf)
X William David Baker X Bruce R. Scharf

Form MCF102
Revised July 2005

AMC453865

Owner / William David Baker PO Box 151 Virginia City MT. 59755
Locaters / Bruce R. Scharf PO Box 458 Quartzsite, AZ. 85346

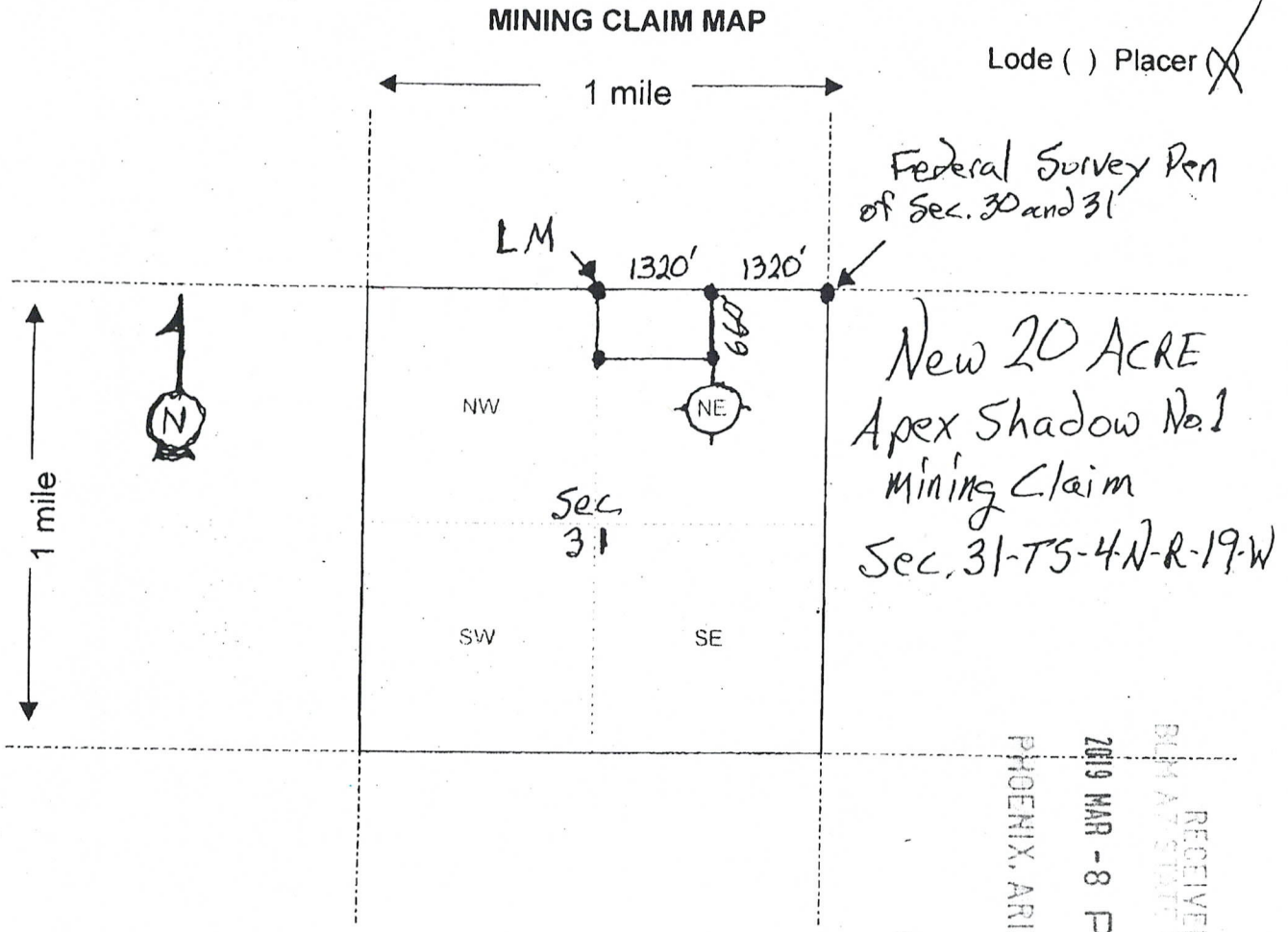

Scale : 1" = 2000 feet

1. The above map depicts the Apex Shadow No. 1 mining claim, which is located in Section (s) 31-NE 1/4, Township 4-N, Range 19-W, Gila and Salt River Base and Meridian, Lapaz County, Arizona.

2. The type of corner and location monuments used are as follows: 5' White Conduit with decorative Rock Base

3. The bearings and distances in degrees and feet between claim corners are as depicted on the map.

Form MCF100a
Revised July 2005

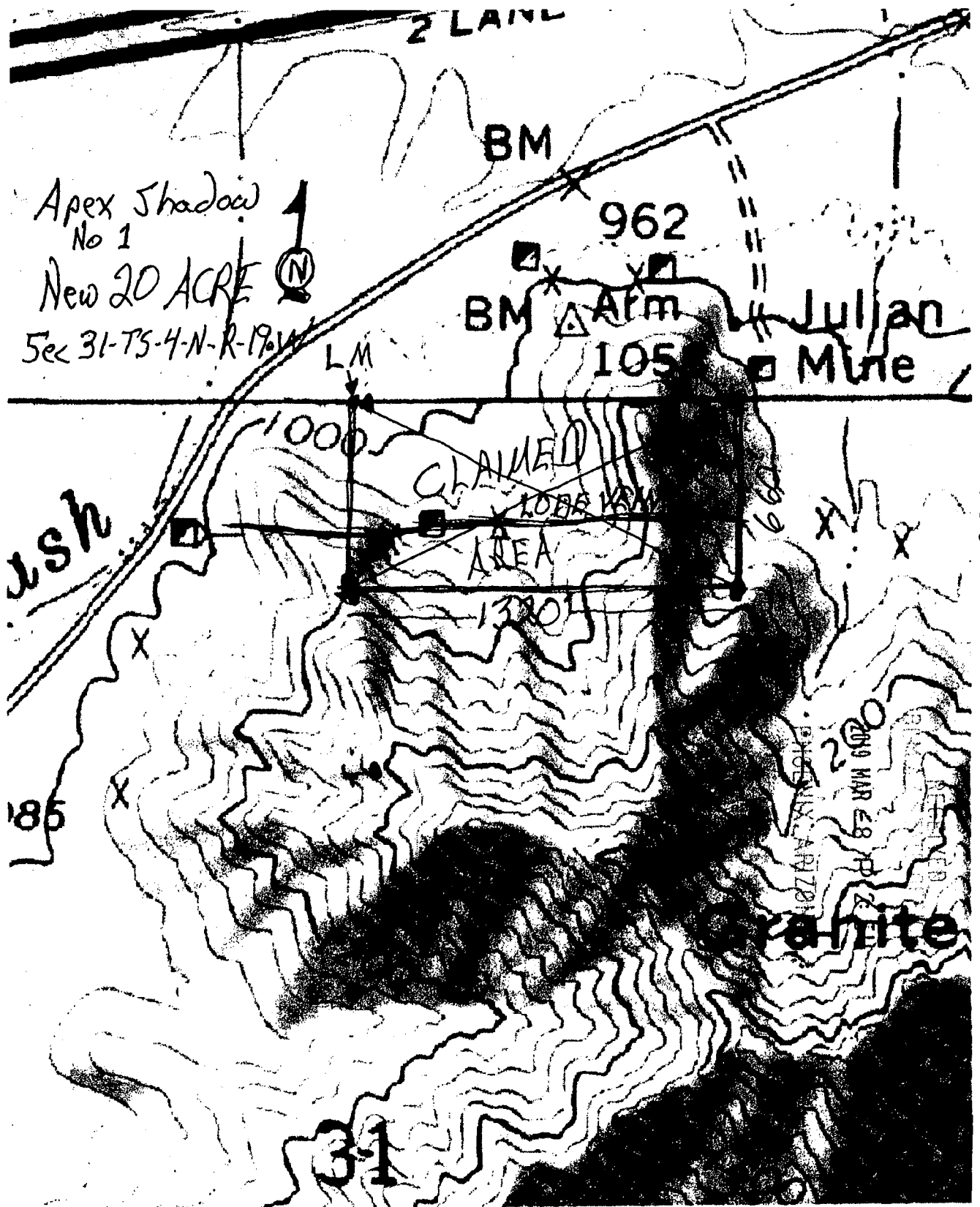

Mercator Projection
 WGS84
 USNG Zone 11SQ
 CalTopo

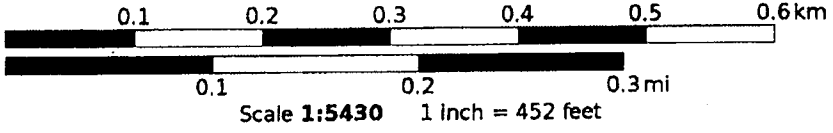

DEPARTMENT OF THE INTERIOR
BUREAU OF LAND MANAGEMENT
Case Recordation

Geographic Report with Land

Disposition is equal to **AUTHORIZED , CANCELLED , EXPIRED , PENDING , REJECTED , RELINQUISHED ,
WITHDRAWN**

and Meridian Township Range Section is equal to **14 0040N 0190W 031**

and Admin State is equal to **AZ**

DEPARTMENT OF THE INTERIOR
BUREAU OF LAND MANAGEMENT
Case Recordation
Geographic Report with Land

Admin State: AZ
Geo State: AZ
Serial Number: AZA 029602

Total Case Acres: 10.230

| CaseType | Case Disp | Mer | Twp | Rng | Sec | Sur Type | Sur Nr | Suf | Subdivision | Pending Action |
|----------|------------|-----|-------|-------|-----|----------|--------|-----|-------------|----------------|
| 281001 | AUTHORIZED | 14 | 0040N | 0190W | 031 | LOTS | | | 3,4; | Y |

Admin State: AZ
Geo State: AZ
Serial Number: AZA 033272

Total Case Acres: 6.882

| CaseType | Case Disp | Mer | Twp | Rng | Sec | Sur Type | Sur Nr | Suf | Subdivision | Pending Action |
|----------|------------|-----|-------|-------|-----|----------|--------|-----|-------------|----------------|
| 286203 | AUTHORIZED | 14 | 0040N | 0190W | 031 | LOTS | | | 1,3,4; | Y |

Admin State: AZ
Geo State: AZ
Serial Number: AZAR 0018973

Total Case Acres: 8.635

| CaseType | Case Disp | Mer | Twp | Rng | Sec | Sur Type | Sur Nr | Suf | Subdivision | Pending Action |
|----------|------------|-----|-------|-------|-----|----------|--------|-----|-------------|----------------|
| 285003 | AUTHORIZED | 14 | 0040N | 0190W | 031 | FF | | 1 | NW; | Y |
| | | | | | | LOTS | | | 3,4; | Y |

Admin State: AZ
Geo State: AZ
Serial Number: AZPHX 0086772

Total Case Acres: 1.000

| CaseType | Case Disp | Mer | Twp | Rng | Sec | Sur Type | Sur Nr | Suf | Subdivision | Pending Action |
|----------|------------|-----|-------|-------|-----|----------|--------|-----|-------------|----------------|
| 282105 | AUTHORIZED | 14 | 0040N | 0190W | 031 | FF | | 1 | M&B; | |

DEPARTMENT OF THE INTERIOR
BUREAU OF LAND MANAGEMENT
Case Recordation
Geographic Report with Land

Admin State: AZ
Geo State: AZ

| Serial Number | Total Case Acres: | Casetype | Case Disp | Mer | Twp | Rng | Sec | Sur Type | Sur Nr | Suf | Subdivision | Act Pend |
|---------------|-------------------|----------|------------|-----|-------|-------|-----|----------|--------|-----|-------------|----------|
| AZA 029602 | 10.230 | 281001 | AUTHORIZED | 14 | 0040N | 0190W | 031 | LOTS | | | 3,4; | Y |
| | 10.230 | | | | | | | | | | | |
| AZA 033272 | 6.882 | 286203 | AUTHORIZED | | | | | LOTS | | | 1,3,4; | Y |
| | 6.882 | | | | | | | | | | | |
| AZAR 0018973 | 8.635 | 285003 | AUTHORIZED | | | | | FF | | 1 | NW; | Y |
| | 8.635 | | | | | | | | | | | |
| | 8.635 | | | | | | | | | | | |
| | 8.635 | | | | | | | | | | | |
| AZPHX 0086772 | 1.000 | 282105 | AUTHORIZED | | | | | FF | | 1 | M&B; | |
| | | | | | | | | | | | | |

DEPARTMENT OF THE INTERIOR
BUREAU OF LAND MANAGEMENT
Geographic Report with Land

| Survey Number | CASE WITHIN PENDING 'Y' ELSE SMALL END | Range | Township | Section Code | Geo State | Admin State | Case Suspension Flag | Survey Status | Suspension Flag | Disposition | Admin Agency Code | Admin Agency | Survey Type | Category Code | Section | Total Case Acres - Approved | Approved Pct | Serial Number - Full | Serial Number | Total Case Acres - Full (Case) |
|---------------|---|-------|----------|--------------|-----------|-------------|----------------------|---------------|-----------------|-------------|-------------------|------------------------------|-------------|---------------|---------|--------------------------------|--------------|----------------------|---------------|-----------------------------------|
| 01000 | Y | 0100W | 0600N | 14 | AZ | AZ | N | 1 | N | AUTHORIZED | 21000000 | BUREAU OF LAND MANAGEMENT | FF | 282003 | 031 | 8.825 | 100% | AZAN 0018973 | AZAN 0018973 | 0.000 |
| 01000 | | 0100W | 0600N | 14 | AZ | AZ | N | 1 | N | AUTHORIZED | 21000000 | BUREAU OF LAND MANAGEMENT | FF | 282003 | 031 | 10.200 | 100% | AZAN 0209002 | AZAN 0209002 | 0.000 |
| 01000 | | 0100W | 0600N | 14 | AZ | AZ | N | 1 | N | AUTHORIZED | 21000000 | BUREAU OF LAND MANAGEMENT | FF | 282003 | 031 | 8.825 | 100% | AZAN 0018973 | AZAN 0018973 | 0.000 |
| 01000 | | 0100W | 0600N | 14 | AZ | AZ | N | 1 | N | AUTHORIZED | 21000000 | BUREAU OF LAND MANAGEMENT | FF | 282003 | 031 | 8.825 | 100% | AZAN 0312772 | AZAN 0312772 | 0.000 |
| 01000 | | 0100W | 0600N | 14 | AZ | AZ | N | 1 | N | AUTHORIZED | 21000000 | BUREAU OF LAND MANAGEMENT | FF | 282003 | 031 | 10.200 | 100% | AZAN 0088772 | AZAN 0088772 | 0.000 |
| 01000 | | 0100W | 0600N | 14 | AZ | AZ | N | 1 | N | AUTHORIZED | 21000000 | BUREAU OF LAND MANAGEMENT | FF | 282003 | 031 | 10.200 | 100% | AZAN 0209002 | AZAN 0209002 | 0.000 |
| 01000 | | 0100W | 0600N | 14 | AZ | AZ | N | 1 | N | AUTHORIZED | 21000000 | BUREAU OF LAND MANAGEMENT | FF | 282003 | 031 | 8.825 | 100% | AZAN 0018973 | AZAN 0018973 | 0.000 |
| 01000 | | 0100W | 0600N | 14 | AZ | AZ | N | 1 | N | AUTHORIZED | 21000000 | BUREAU OF LAND MANAGEMENT | FF | 282003 | 031 | 8.825 | 100% | AZAN 0312772 | AZAN 0312772 | 0.000 |

NO WARRANTY IS MADE BY BLM
FOR THE ACCURACY OF THESE DATA
PURPOSES NOT INTENDED BY BLM

TOWNSHIP 4 NORTH RANGE 19 WEST OF THE GILA AND SALT RIVER MERIDIAN, ARIZONA

LA PAZ COUNTY
TUMA FIELD OFFICE

T 5N
R 19W R 18W

STATUS OF PUBLIC DOMAIN
LAND AND MINERAL TITLES

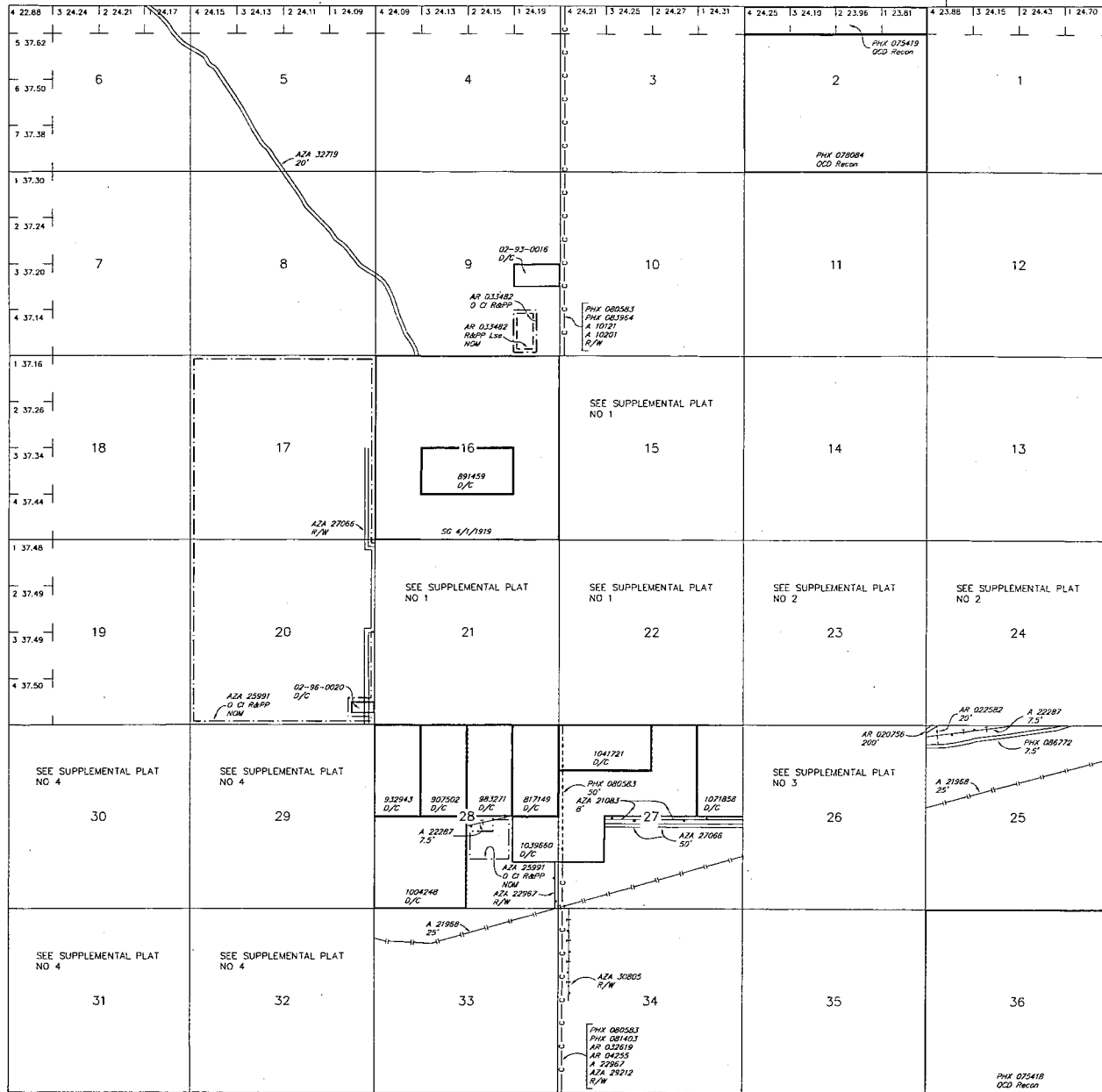

| INDEX TO SEGREGATED TRACTS | | | | |
|----------------------------|-----------------|---|-----|-------------|
| RESURVEY TRACT NO | ORIGINAL SURVEY | | | |
| | T | R | SEC | SUBDIVISION |
| | | | | |
| | | | | |
| | | | | |
| | | | | |
| | | | | |
| | | | | |
| | | | | |
| | | | | |
| | | | | |
| | | | | |
| | | | | |

FOR ORDERS AFFECTING DISPOSAL OR USE OF UNIDENTIFIED LANDS WITHDRAWN FOR CLASSIFICATION, MINERALS, WATER AND/OR OTHER PUBLIC PURPOSES, REFER TO INDEX OF MISCELLANEOUS DOCUMENTS.

Croazing Dist No 2

Lands patented under Small Tract Act are NOM - Subject to Mineral Leasing Laws

A 22644 R/W 7.5'
Sec 25: N1/2NW1/2NW1/4NW1/4

AZA 27069 R/W
Sec 9: E1/2

AZA 30374 R/W
Sec 33: N1/2

AZA 30770 R/W
Sec 27: SW1/4 (within)
Sec 28: SE1/4 (within)
Sec 33: NE1/4 (within)
Sec 34: NW1/4 (within)

AZA 29057 R&PP Lse Quartzsite Fire Dept. 5.00
Sec 28: N1/2NW1/4NW1/4SE1/4

AZA 29212 R/W Transmission Line 3'
Sec 3: SW1/4SW1/4 (within)
Sec 4: SE1/4SE1/4 (within)

AZA 30805 R/W Telephone/Telegraph 4'
Sec 3: SW1/4 (within)

AZA 34199 R/W 0.02
Sec 15: N1/2NW1/4NW1/4SW1/4

AZA 22501 O CI R&PP
Sec 21: Portion of S1/2NW1/4

AZA 34954 R/W Transmission Line 0.32
Sec 15: S1/2SW1/4SW1/4NW1/4, W1/2NW1/4NW1/4SW1/4

AZA 027165 R/W 8.00
Sec 20: S1/2NE1/4SE1/4SE1/4

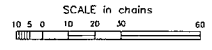

WARNING STATEMENT
This plat is the Bureau's Record of Title, and should be used only as a graphic display of the recorded survey data. Records hereon do not reflect title changes which may have been effected by lateral movements of rivers or other bodies of water. Refer to the cadastral surveys for official survey information.

| | | |
|------------|------|---------|
| CURRENT TO | DSB | GSR Mer |
| 4-27-2010 | ACAD | T 4 N |
| | | R 19 W |

TOWNSHIP 04 NORTH RANGE 19 WEST OF THE GILA & SALT RIVER MERIDIAN, ARIZONA

| SECS | SUBDIVISION | | | | | | | | | | | | | | | | Acres | Kind of Entry or Purpose | Serial Number or Order Number | Action Date | Remarks | | |
|------|--|----|----|----|--------|----|----|----|--------|----|----|----|--------|----|----|----|-------------------------|--------------------------|-------------------------------|-------------|---|------|-------------------|
| | NE 1/4 | | | | NW 1/4 | | | | SW 1/4 | | | | SE 1/4 | | | | | | | | | Lots | Other Description |
| | NE | NW | SW | SE | NE | NW | SW | SE | NE | NW | SW | SE | NE | NW | SW | SE | | | | | | | |
| | For orders affecting disposal or use of unidentified lands withdrawn for classification, minerals, water, and/or other public purposes, and Indian treaties, refer to Index to Miscellaneous Documents | | | | | | | | | | | | | | | | | | | | | | |
| | | | | | | | | | | | | | | | | | ALL SECS 2, 16, 32, 36; | STATE GRANT | ACT OF CONGRESS | 6/20/1910 | TITLE TO STATE TO FIX ON APPROVAL OF SURVEY; SUBJECT TO PRIOR RIGHTS; | | |
| 28 | | | | | X | X | X | X | | | | | | | | | 160.00 | HE | PHX-042193 | 6/27/1919 | CANC 5/31/1921; | | |
| 21 | | | | | | | | X | X | X | X | | | | | | 160.00 | HE | PHX-042165 | 8/28/1919 | REL 10/25/1920; | | |
| III | | | | | X | | | X | | | | | | | | | 80.00 | HE | PHX-042227 | 9/9/1919 | CANC 3/15/1923; | | |
| | | X | X | | | | | | | | | | | | | | 80.00 | HE | PHX-042192 | 9/9/1919 | REL 7/16/1920; | | |
| 21 | | | | | | | | X | | | X | | | | | | 80.00 | DLE | PHX-049134 | 3/25/1921 | REL 1/23/1924; | | |
| 21 | | | | | | | | | | | X | | | | X | | | | | | | | |
| 22 | | | | | | | | | X | X | | | | | | | 160.00 | DLE | PHX-050088 | 3/25/1921 | PART REL; REL 6/10/1922; | | |
| 27 | | | | | X | X | | | | | | | | | | | 80.00 | DLE | PHX-047893 | 3/25/1921 | REL 2/23/1928; | | |
| 28 | | | | | X | X | | | | | | | | | | | 80.00 | DLE | PHX-051477 | 7/25/1921 | REL 8/15/1923; | | |
| 28 | X | | | X | | | | | | | | | | | | | 80.00 | PATENT / HE | 817149 | 8/2/1921 | | | |
| 21 | | | | | | | | | | | X | | | | X | | 80.00 | DLE | PHX-052477 | 6/29/1922 | REL 11/28/1923; | | |
| 8 | X | X | X | X | | | | | | | X | X | X | X | | | 320.00 | HE | PHX-054620 | 12/2/1922 | REL 3/3/1923; | | |
| 16 | | | | | | | | X | | | | X | | | | | 80.00 | PATENT / HE | 891459 | 12/28/1922 | | | |
| 28 | | | | | X | | | X | | | | | | | | | 80.00 | PATENT / HE | 907502 | 5/25/1923 | | | |
| 21 | | | | | X | | | X | | | | | | | | | 80.00 | HE | PHX-055441 | 6/28/1923 | CANC 11/8/1928; | | |
| 22 | | | | | X | X | | X | X | X | X | | | | | | | | | | | | |
| 21 | X | | | X | | | | | | | | | | | | | 320.00 | PATENT / HE | 919330 | 10/5/1923 | | | |
| 27 | X | X | X | X | | | | | | | X | X | X | X | | | 320.00 | HE | PHX-055924 | 10/25/1923 | REL 3/1/1928; | | |
| | | | | | | | X | X | X | X | X | X | | | | | | | | | | | |
| | | | | | | | | | | | X | | | | X | | 320.00 | HE | PHX-055925 | 10/30/1923 | REL 3/1/1928; | | |
| 33 | X | X | X | X | | | | | | | | | | | | | | | | | | | |
| 34 | | | | | X | X | X | X | | | | | | | | | 320.00 | HE | PHX-055923 | 11/22/1923 | CANC 2/8/1929; | | |
| 21 | | | | | | | | | | | X | | | | X | | 80.00 | HE | PHX-056076 | 1/9/1924 | REL 12/30/1927; | | |
| 28 | | | | | X | X | | | | | | | | | | | 80.00 | PATENT / HE | 932943 | 2/28/1924 | | | |
| 22 | X | X | | X | | | X | | | | X | X | X | X | | | 320.00 | HE | PHX-056729 | 4/29/1924 | CANC 12/10/1929; | | |
| 21 | | | | | | | X | X | X | X | | | | | | | 160.00 | PATENT / HE | 946417 | 10/17/1924 | | | |
| 29 | | | | X | | | | | | | | | | | | | 40.00 | PATENT / HE | 955722 | 3/21/1925 | | | |
| 29 | | | | | | | | | | | X | X | X | X | | | 160.00 | PATENT / HE | 979895 | 5/27/1926 | | | |

PRESS FIRMLY TO SEAL

PRESS FIRMLY TO SEAL

PRIORITY MAIL
FLAT RATE
POSTAGE REQUIRED



UNITED STATES
POSTAL SERVICE.

Retail

P

US POSTAGE PAID

\$7.35

Origin: 85344
03/07/19
0359940461-05

PRIORITY MAIL 1-Day®

0 Lb 2.00 Oz
1006

EXPECTED DELIVERY DAY: 03/08/19

SHIP TO:

1 N CENTRAL AVE
STE 800
PHOENIX AZ 85004-4427

C041

USPS TRACKING NUMBER

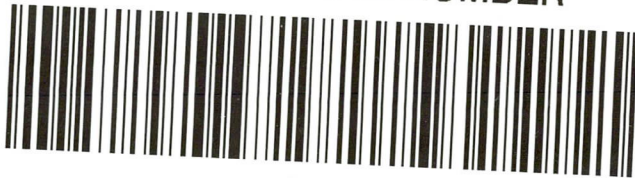

9505 5104 5508 9066 1513 24

- Date
- USPS intern
- Limited
- Pickup
- Order
- Where declared
- Domestic



PS00001000014

EP14F Oct 2018
OD: 12 1/2 x 9 1/2

To schedule free
Package Pickup,
scan the QR code.



USPS.COM/PICKUP

PRIORITY®
★ MAIL ★



VISIT US AT USPS.COM®
ORDER FREE SUPPLIES ONLINE

FROM: William David Baker
PO BOX 458
Gwantesite AZ,
85346

TO: BLM-Dept of Interior
one N. Central Ave, Suite 800
Phoenix, Ariz. 85004

Label 228, July 2013

FOR DOMESTIC AND INTERNATIONAL USE

TO:

RECEIVED
BLM AZ STATE OFFICE
2019 MAR -8 P 2:54
PHOENIX, ARIZONA

* Domestic only. * For Domestic shipments, the maximum weight is 70 lbs. For International shipments, the maximum weight is 4 lbs.



This envelope is made from post-consumer waste. Please recycle - again.

This packaging is the property of the U.S. Postal Service® and is provided solely for use in sending Priority Mail® shipments. Misuse may be a violation of federal law. This packaging is not for resale. EPI14F © U.S. Postal Service, October 2018; All rights reserved.



PRIORITY[®] MAIL

FLAT RATE ENVELOPE
ONE RATE ★ ANY WEIGHT*



PS00001000014

EP14F Oct 2018
OD: 12 1/2 x 9 1/2

VISIT US AT USPS.COM[®]
ORDER FREE SUPPLIES ONLINE